Fischer Architekten
Büro Mannheim, Richard-Wagner-Straße 1, 68165 Mannheim

1131
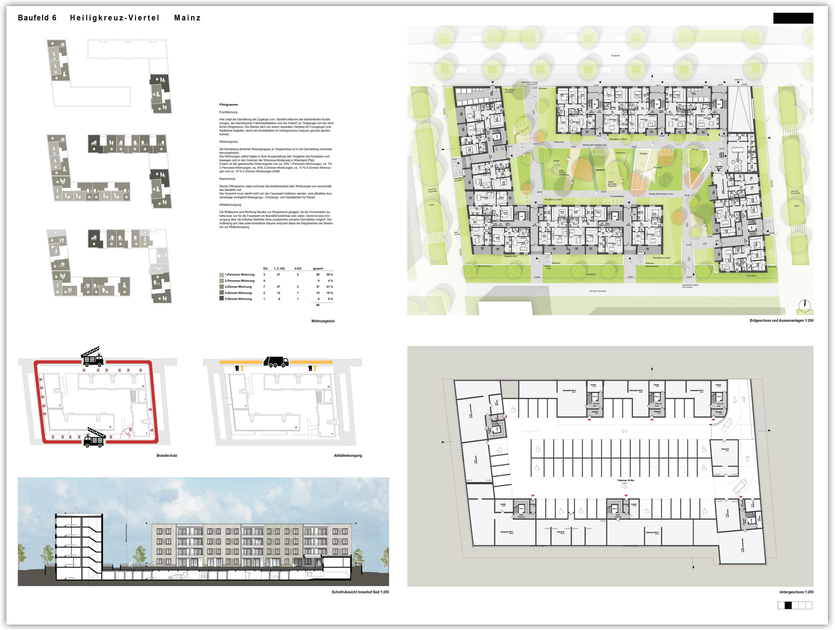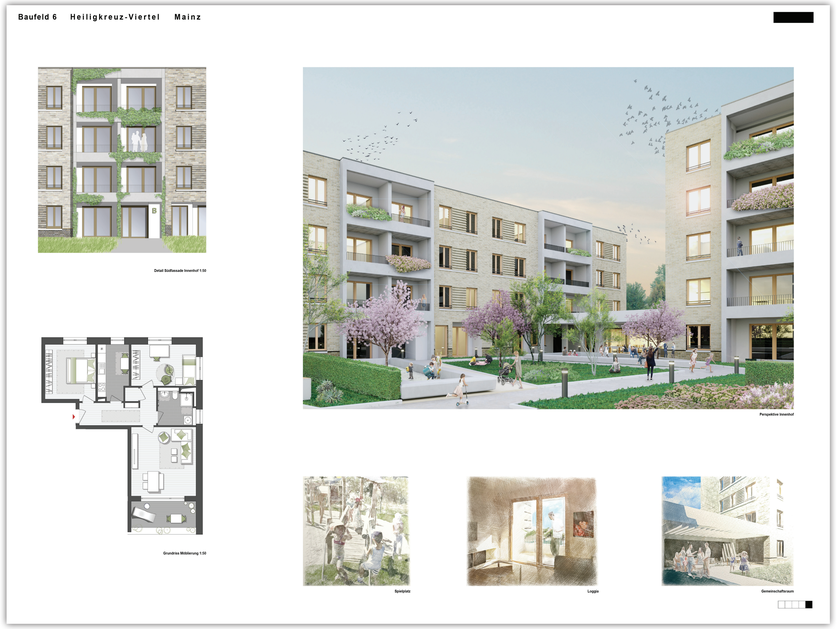
Verfasser: Claus Fischer
Mitarbeit: Arcangelo Gabriele d´Alessandro, Johannes Fokken,
Thorsten Lawall, Reinhard Metz
Fachberater: Andreas Müller, lad+ landschaftsarchitektur diekmann, Hannover
ein 3. Preis